



Application for Registration

Office Use Only

Received _____
 Number _____
 Section _____
 Completed _____
 By _____

Identification

Name Choices:

1 st																				
2 nd																				
3 rd																				

Section hoping to qualify for:

FULL QUARTER - QUARTER CROSS - QUARTER TYPE
 PAINT - PAINT CROSS - PAINT TYPE - REG. OWNERSHIP

Sex of Foal/Horse Stallion Gelding Mare Spayed Mare _____ Date spayed/gelded: _____

Body Color: _____ Eyes: _____ Mane: _____ Tail: _____ Height: _____
A hand = 4 inches

Date Foaled: _____ State Foaled: _____

Markings

Please shade in, and identify placement of all white markings, brands, and scars.

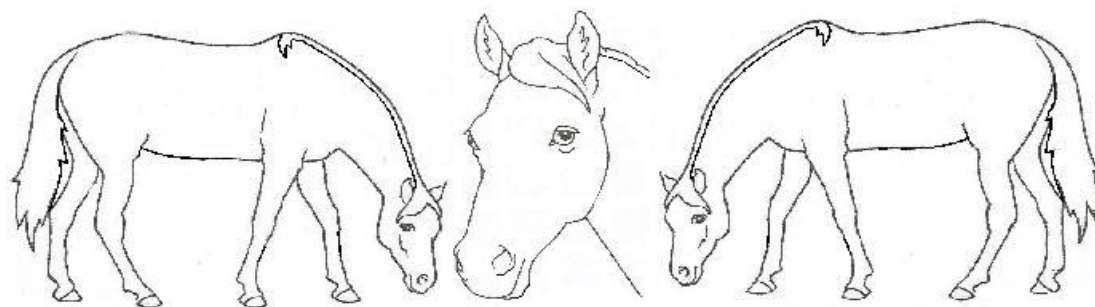

Draw Brand here

If no brands print "No Brands" in box

Draw Lip/EarTattoo # here

Ownership

Current Owner: _____ Email _____ Phone _____

Address _____ City _____ State _____ Zip _____

Purchased from _____ Date purchased _____ Phone _____

Address _____ City _____ State _____ Zip _____

Leaser (if applicable): _____ Email _____ Phone _____

Address _____ City _____ State _____ Zip _____

Person purchased from _____ Date purchased _____ Phone _____

Address _____ City _____ State _____ Zip _____

Please attach copy of lease agreement.

By submitting this form I agree to release all the information herein to the National Quarter Horse Registry for recording and educating purposes. I understand that the names, address and personal information on this application will not be released to anyone with out my permission, unless requested by a court of law. Further I will certify that I am the legal owner of the applicant horse, and all of the information being submitted on the application is true and correct to the best of my belief and knowledge.

Signature: _____ Date: _____

Please be sure to submit four full body (right, left, front, rear) photos of the horse to be used on your certificate.
 Mail Application, forms, fees, and photos to: N.Q.H.R. Po Box 513 La Verkin, Utah 84745 U.S.



Parentage Verification (Form P)

(For registration purposes not a stallion or breeding report)

Office Use Only

Received _____
 Number _____
 Section _____
 Completed _____
 By _____

Stallion

Name _____ Registry _____ # _____
 Color _____ Height _____ Date Foaled _____
 Sire _____ Registry _____ # _____
 Dam _____ Registry _____ # _____

Owner _____ Date purchased: _____
 Address _____ City _____ State _____
 Zip/routing Code _____ Email _____ Phone _____

Leaser _____ Date lease began: _____
 Address _____ City _____ State _____
 Zip/routing Code _____ Email _____ Phone _____
 Please attach copy of lease agreement

Mare

Name _____ Registry _____ # _____
 Color _____ Height _____ Date Foaled _____
 Sire _____ Registry _____ # _____
 Dam _____ Registry _____ # _____

Owner/Leaser at Breeding _____ Date purchased/leased _____
 Address _____ City _____ State _____
 Zip/routing Code _____ Email _____ Phone _____

Owner/Leaser at Foaling _____ Date Purchased/leased: _____
 Address _____ City _____ State _____
 Zip/routing Code _____ Email _____ Phone _____
 Please attach copy of lease agreement

Coverage Dates

Date _____ Method (handler, pasture, AI) _____
 Date _____ Method (handler, pasture, AI) _____
 Date _____ Method (handler, pasture, AI) _____
 Date _____ Method (handler, pasture, AI) _____
 Date _____ Method (handler, pasture, AI) _____
 Date _____ Method (handler, pasture, AI) _____

Signature of Stallion Owner/Leaser _____ Date _____
 Signature of Mare Owner/Leaser _____ Date _____
 Signature Owner of Applicant Horse _____ Date _____

If stallion or Mare owner is no longer available, fill form in to the best of your knowledge. Unverified information will be marked as such on certificate.
 Check box to have NQHR research (AQHA, NQHR, TB, APHA) pedigrees for you? Please include \$20.00 research fee along with application fee.



Registration Requirements

To register an equine for **Full Blooded** the applicant must provide N.Q.H.R. with the following in completed form:

See markings restrictions before applying

1. Official NQHR Registration Application, or Breeders Certificate issued by NQHR.
2. Form T - Transfer (Not required for breeder), or if seller is no longer available a Brand Inspection Form I may be substituted.
3. Form S – Stallion Report. (Not required if submitting a Breeders Certificate issued by NQHR). Late fees may be accessed if submitted after Dec 31st of the year service took place.
4. Four full body photographs showing all white markings, scars, brands, and other identifying markings. Front, and rear $\frac{3}{4}$ view, right and left side full body view photographs clearly showing all four feet without obstruction. Additional photos required if markings do not show in the full body photos.
5. Registration fees corresponding to age (see fee schedule).

To register an equine for **Breeding Stock** the applicant must provide N.Q.H.R. with the following completed to the best of their ability and knowledge:

See markings restrictions before applying

1. Official NQHR Registration Application, or Breeders Certificate.
2. Form T - Transfer (Not required for breeder), or if seller is no longer available to sign a Brand Inspection Form I may be substituted.
3. Form P- Parentage Verification completed to the best of your knowledge including photocopies of parent's registration if available. (Not required if submitting a Breeders Certificate issued by NQHR)
4. Four full body photographs showing all white markings, scars, brands, and other identifying markings. Front, and rear $\frac{3}{4}$ view, right and left side full body view photographs clearly showing all four feet without obstruction. Additional photos required if markings do not show in the full body photos.
5. Registration fees corresponding to age (see fee schedule).

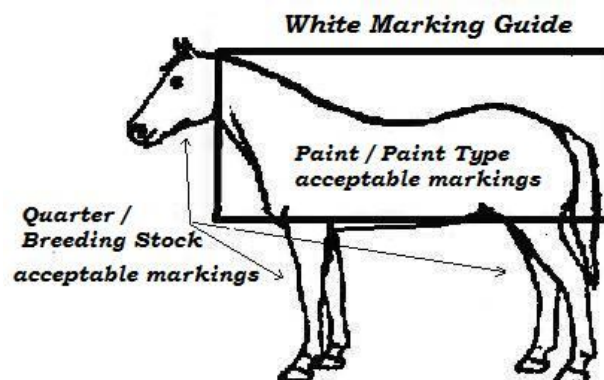



Transfer Record

(Form T)

Office Use Only

Received _____
Number _____
Section _____
Completed _____
By _____

I _____ hereby sell one, _____, _____
Seller Color Gender

Horse / Pony assumed to be _____ years old to _____ on _____
Circle one Age Buyer Date of Sale

further, as seller I certify that I have full legal right and title to the horse described above for the purpose of sale.

Signature (seller) _____

Address: _____ City: _____ State: _____

Zip: _____ Phone: _____ Email: _____

Print Name (Buyer) _____

Fill in your information even if seller is no longer available

Signature (Buyer) _____

Address: _____ City: _____ State: _____

Zip: _____ Phone: _____ Email: _____

Please **shade in, and identify** placement of all white markings, brands, and scars.

Draw Brand here

If no brands print "No Brands" in box

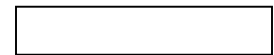
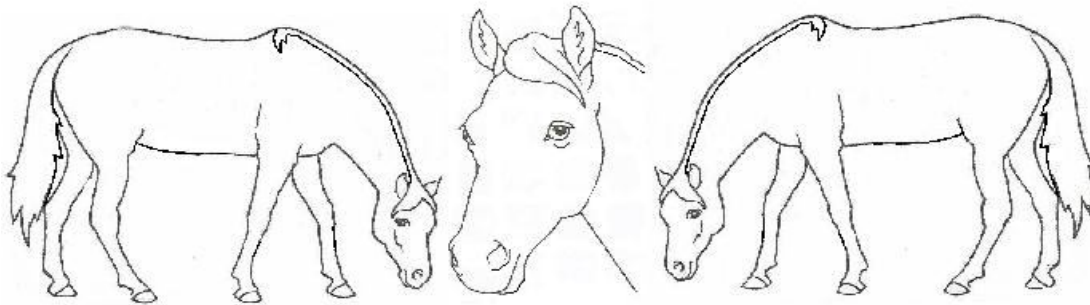

Draw Lip/EarTattoo # here

Brand Inspection Form I

Only required if Signature of seller is unavailable

I (Print name) _____ a licensed (circle one) Veterinarian / Brand Inspector, do witness that the

(Color) _____, (Gender) _____ being shown to me belongs to

(Owner) _____ of (City, State) _____, and is bearing only the markings, brand, and/or tattoo drawn above, which to the best of my knowledge is not reported as missing or stolen in my area.

Signature _____ Date _____ State Licensed _____

The National Quarter Horse registry gives permission for this form to be used as a bill of sale with the understanding that it has provided this form as ownership verification and will not mediate any arguments which may arise due to the sale/purchase of the equine or use of this form for personal use. If signature of seller is unavailable please have an equine professional complete the Brand Inspection at the bottom of the page.



Office Use Only

Stallion Report (Form S)

Horse _____

Received _____

Processed _____

To be completed by stallion Owner or leaser

Stallion _____ Registry _____ # _____ Color _____ Height _____

Sire _____ Registry _____ # _____ Color _____ Height _____

Dam _____ Registry _____ # _____ Color _____ Height _____

Record for the year of _____ Stallion Location (City, State/Province) _____

Stallion Owner _____ Phone (opt.) _____ Email (opt.) _____

Mailing Address _____

Stallion Owner Signature _____ **Date** _____

If stallion was leased at the time of breeding please submit a copy of lease agreement and complete the following:

Leaser (at time of breeding) _____ NQHR Member YES NO # _____

Address _____ City _____ State _____

Zip _____ Email _____ Phone _____

Stallion Leaser Signature _____ **Date** _____

Mares

Mare owner's complete mailing address must be entered for breeder's certificates to be sent!

Name _____ Registry _____ # _____

Color _____ Height _____ Date Foaled _____

Sire _____ Registry _____ # _____ Color: _____

Dam _____ Registry _____ # _____ Color: _____

Owner _____ Address _____

Phone _____ Date(s) serviced _____ Method _____

Owner Signature _____ **Date** _____

Name _____ Registry _____ # _____

Color _____ Height _____ Date Foaled _____

Sire _____ Registry _____ # _____ Color: _____

Dam _____ Registry _____ # _____ Color: _____

Owner _____ Mailing Address _____

Phone _____ Date(s) serviced _____ Method _____

Owner Signature _____ **Date** _____

Name _____ Registry _____ # _____

Color _____ Height _____ Date Foaled _____

Sire _____ Registry _____ # _____ Color: _____

Dam _____ Registry _____ # _____ Color: _____

Owner _____ Mailing Address _____

Phone _____ Date(s) serviced _____ Method _____

Owner Signature _____ **Date** _____

Name _____ Registry _____ # _____

Color _____ Height _____ Date Foaled _____

Sire _____ Registry _____ # _____ Color: _____

Dam _____ Registry _____ # _____ Color: _____

Owner _____ Mailing Address _____

Phone _____ Date(s) serviced _____ Method _____

Owner Signature _____ **Date** _____

Filing fee is \$20. for Stallion (before Dec 31st of breeding year \$30.00 after) and \$5.00 for each mare submitted.

Each Mare owner will receive a breeder's certificate to be used for registering the resulting foal, and stallion owner will receive notice of breeding recognition.



Registration Photo Requirements

Having clear crisp photos of your horse will not only speed up the registration process it will add to your certificates appearance and value.

Here are a few tips for better picture quality:

- Use a 35mm or high quality digital camera
- Do not crop photos (NQHR will do so as needed)
- Do not alter color or brightness in any way
- Take photos with the sun behind the photographer on a sunny day
- Stand the horse with legs apart so all four legs can be easily seen in each photo
- Do not feed the horse to prevent head down during photo taking
- Try to get photos with as little in the background as possible (open fields, solid fences, or walls make good backgrounds)
- Light backgrounds will show dark horses best and dark backgrounds will show light horses best
- Take photos on level ground to avoid making the horse look misshapen
- Try to have as few other horses in the picture as possible (Photos with horses hanging over the applicant or blocking part of the view will not be accepted)
- If a person is holding the horse for the photo, have them stand at arm's length so they are out of the picture as much as possible
- Photos **without** a halter are preferred on head shots (ropes around the neck are acceptable if they do not block any part of the head photo)
- Do not saddle or blanket the horse
- You may clean/bathe the horse prior to photos but the horse must be completely dry before photos are taken
- If head markings are under the forelock pull it to the side for photo
- Markings on legs need to be free of mud and debris

Always send four FULL BODY views: Front (¾ view) Rear (¾ View) Left (Straight on) Right (Straight on)

You are required to also send additional photos of brands or identifying scars or white areas even if they show up in the main photos. These extra photos will assist us in identifying your horse if there is ever an ownership dispute or it is lost or stolen.

¾ View

Horse is angled slightly away from camera with all four feet clearly visible



SIDE VIEW

Entire side of the horse is visible including all four feet with or without face towards photo taker.





Registration Photo Examples

Good leg position but feeder is blocking possible head markings.



Two legged horse?



Excellent pose but grass is blocking possible leg markings.



Hard to see in the shadows



Additional photos that show markings not easily seen in main photos are helpful.

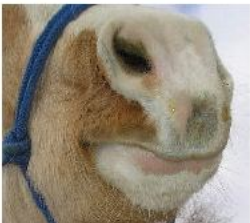

National Quarter Horse Registry

www.nqhr.org

Registration Fees	Printable	Traditional	Dual
0-11 months	\$30.00	\$50.00	\$20.00
1-3 years	\$80.00	\$100.00	\$50.00
4-15 Years	\$180.00	\$200.00	\$125.00
16+ years	\$30.00	\$50.00	\$20.00
Registration Of Ownership	\$20.00	\$40.00	N/A
Additional Fees			
Pedigree Research	\$20.00		
Laminated Pedigree Certificate	\$25.00	(Includes basic research if needed)	
Color Estimate	\$10.00		
Rush	\$30.00	2-4 Days	
Overseas Shipping	\$5.00		
Lease Filing	\$20.00		
Duplicates/Replacements	\$10.00	Per Item	
Name Change	\$20.00	Per Horse or person	
Transfer	\$10.00	Per Owner	
Reports			
Stallion Report	\$20.00		
Stallion Report Late	\$30.00		
Lifetime Stallion Listing	\$200.00		
Additional Mare(s) on report	\$5.00		
Membership Only			
Annual	\$25.00	Youth, Adult, Married Couple	
Annual Renewal	\$20.00		
Three Year	\$65.00	Youth, Adult, Married Couple	
Three Year Renewal	\$55.00		
Life	\$300.00	For the life of original applicant non-transferrable	

Prices effective:

1/1/2014

Mail application, forms, fees, and photos to:

N.Q.H.R.
 PO Box 513
 La Verkin, Utah
 84745 U.S.